

  
Stronger Families Alliance

## Child and Family Plan: Part B Moving children and their families beyond vulnerability

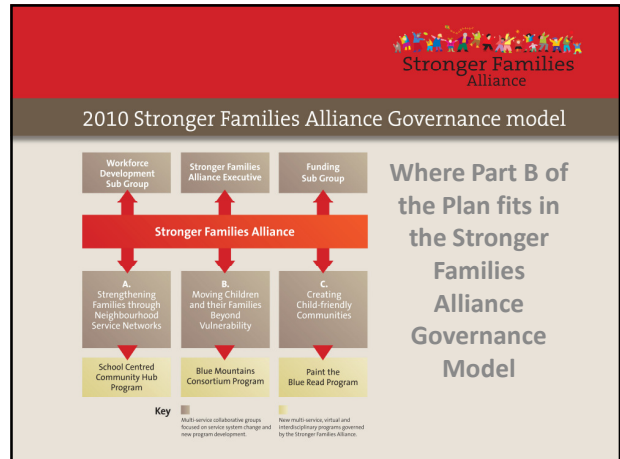

  
Stronger Families Alliance

**B: Moving children and their families beyond vulnerability**

**Who is this part of the Plan for?**

- Child targeted service system (i.e. child protection)
- Adult targeted service system (i.e. adult mental health; drug and alcohol; domestic violence; housing; material support)  
 ‘The child behind the client’
- A broader vision of who is part of the child and family sector

  
Stronger Families Alliance

**B: Moving children and their families beyond vulnerability**

**Key Ideas and Practice**

**Strengths based, family centred practice**

Build on the positive skills, knowledge and attributes of children and families.

  
Stronger Families Alliance

**B: Moving children and their families beyond vulnerability**

**Key Ideas and Practice**

**Balancing risk and protective factors**

Practice that works to reduce risk and identify & increase protective factors / resilience

  
Stronger Families Alliance

**B: Moving children and their families beyond vulnerability**

**Key Ideas and Practice**

**Engaging families**

Making our services easier for vulnerable children and families to engage with.

B: Moving children and their families beyond vulnerability 

**Key Ideas and Practice**

**Facilitating connections to the community**

Children from families with extensive social support and connections have more positive outcomes.

Moving children and their families beyond vulnerability 

**Outcome 5: pg 32**

All children and their families have many different connections to the community

Moving children and their families beyond vulnerability 

**Outcome 6: pg 33**

Families promote the safety and wellbeing of their children

Moving children and their families beyond vulnerability 

**Outcome 7: pg 34**

Children and families receive an immediate and compassionate response aimed at meeting their basic needs

Moving children and their families beyond vulnerability 

**Outcome 8: pg 35**

Targeted child and adult service coordinate with each other and the universal service system.